

REAL PROPERTY ACT, 1886



The Registrar-General certifies that this Title Register Search displays the records maintained in the Register Book and other notations at the time of searching.



Certificate of Title - Volume 5332 Folio 311

Parent Title(s) CT 5175/41, CT 5175/42
Creating Dealing(s) RE 8031086
Title Issued 28/03/1996 **Edition** 6 **Edition Issued** 23/05/2008

Estate Type

FEE SIMPLE

Registered Proprietor

JANELLE IRENE WILKSCH
OF 23 POWER STREET ADELAIDE SA 5000

Description of Land

ALLOTMENT 5 DEPOSITED PLAN 39076
IN THE AREA NAMED ADELAIDE
HUNDRED OF ADELAIDE

Easements

SUBJECT TO PARTY WALL RIGHT(S) OVER THE LAND MARKED A (RE 8031086)
TOGETHER WITH PARTY WALL RIGHT(S) OVER THE LAND MARKED B (RE 8031086)

Schedule of Dealings

NIL

Notations

Dealings Affecting Title	NIL
Priority Notices	NIL
Notations on Plan	NIL
Registrar-General's Notes	NIL
Administrative Interests	NIL

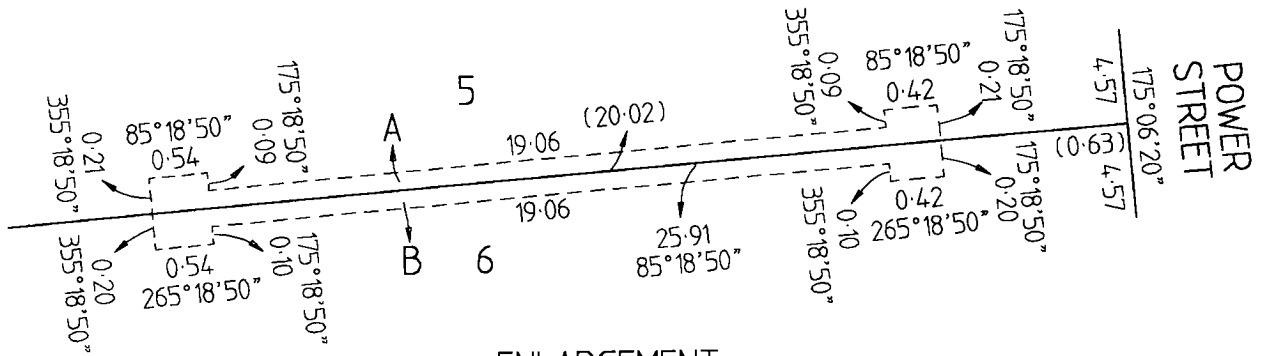

ENLARGEMENT
(NOT TO SCALE)

